

| DOOR - WINDOW SCHEDULE | | | | | | | | | | | |
|------------------------|-----|-------|---------------|---------|-----|-------|---------------|---------|-----|-------|---------------|
| SL. NO. | TAG | WIDTH | INTEL. HEIGHT | SL. NO. | TAG | WIDTH | INTEL. HEIGHT | SL. NO. | TAG | WIDTH | INTEL. HEIGHT |
| 01 | D1 | 1500 | 2400 | 05 | D5 | 1000 | 2200 | 09 | D9 | 1000 | 2200 |
| 02 | D1 | 1500 | 2400 | 07 | D7 | 3500 | 2400 | 10 | D10 | 1000 | 2200 |
| 03 | D2 | 800 | 2400 | 08 | D8 | 3500 | 2400 | 11 | D11 | 1000 | 2200 |
| 04 | D3 | 900 | 2400 | 09 | D9 | 1200 | 2400 | 12 | D12 | 1000 | 2200 |
| 05 | D4 | 1200 | 2400 | 10 | D10 | 1050 | 2400 | 13 | D13 | 1000 | 2200 |
| 06 | D1 | 1500 | 2400 | 11 | D11 | 1000 | 2200 | 14 | D14 | 1000 | 2200 |
| 07 | W1 | 4500 | 300 | 12 | W12 | 1500 | 1050 | 15 | W15 | 1500 | 1050 |
| 08 | W2 | 3500 | 300 | 13 | W13 | 1200 | 300 | 16 | W16 | 1200 | 300 |
| 09 | W3 | 2200 | 300 | 14 | W14 | 1500 | 1500 | 17 | W17 | 1500 | 1500 |
| 10 | W4 | 2000 | 300 | 15 | W15 | 600 | 300 | 18 | W18 | 600 | 300 |
| 11 | W5 | 1800 | 300 | 16 | W16 | 1800 | 300 | 19 | W19 | 1800 | 300 |
| 12 | W6 | 1500 | 300 | 17 | W17 | 1500 | 300 | 20 | W20 | 1500 | 300 |

GENERAL NOTES

1. ALL DIMENSIONS ARE IN MM.
2. ALL EXTERNAL WALLS 200 THK. & INTERNAL 100MM THK UNLESS OTHERWISE MENTIONED.
3. ALL MASONRY WORKS ARE BOUNDED BY CEMENT MORTAR (1:6) & (1:4).
4. EXTERNAL PLASTER IS 25 THK. & INTERNAL PLASTER IS 12MM. THK. WITH 1:4 MORTAR.
5. ALL CONC. GRADE IS M20 (1:1.5:3).

DECLARATION OF OWNER

I DO HEREBY DECLARE WITH FULL RESPONSIBILITY THAT I SHALL ENGAGE ARCHITECT & E.S.E DURING CONSTRUCTION. I SHALL FOLLOW THE INSTRUCTIONS OF ARCHITECT & E.S.E DURING CONSTRUCTION OF THE BUILDING (AS PER'S PLAN).

K.M.C AUTHORITY WILL NOT BE RESPONSIBLE FOR STRUCTURAL STABILITY OF THE BUILDING AND ADJOINING STRUCTURE IF ANY SUBMITTED DOCUMENTS ARE FOUND TO BE FAKE. THE K.M.C AUTHORITY WILL REVOKE THE SANCTION PLAN IN THE CONSTRUCTION OF WATER RESERVOIR AND SEPTIC TANK WILL BE UNDERTAKEN UNDER THE GUIDANCE OF E.S.E ARCHITECT BEFORE STARTING OF BUILDING FOUNDATION WORK. PLOT IS IDENTIFIED BY ME DURING INSPECTION.

BHOD KUMAR SHARMA (AS CONSTITUTED ATTORNEY OF AARTRI S-ROFF & ANVI KUMAR SHERIFF)

SIGNATURE OF OWNER/APPLICANT

DECLARATION OF GEO-TECHNICAL ENGINEER

IT IS CERTIFIED THAT THE COMPREHENSIVE GEO-TECHNICAL REPORT ON SOIL INVESTIGATION HAS BEEN PREPARED BY ME FOR DESIGN AND CALCULATION OF THE FOUNDATION BY ANALYZING THE SOIL SAMPLE FOR ESTIMATING THE BEARING CAPACITY OF THE SOIL ON WHICH FOUNDATION OF THE STRUCTURE WILL BE CONSTRUCTED. I SHALL ALSO CHECK THE NATURE OF THE SOIL AFTER EXCAVATION AT SITE SO THAT FOUNDATION IS EXTENDED UP TO APPROPRIATE DEPTH THAT HAS BEEN PROPOSED IN THE GEO-TECHNICAL REPORT.

JISHU PAL - G.T.II/02

SIGNATURE OF GEO-TECHNICAL ENGINEER

DECLARATION OF STRUCTURAL ENGINEER

THE STRUCTURAL DESIGN OF BOTH FOUNDATION AND SUPER STRUCTURE OF THE BUILDING HAS BEEN MADE BY ME CONSIDERING ALL POSSIBLE LOADS INCLUDING SEISMIC LOAD AS PER THE NATIONAL BUILDING CODE OF INDIA AND CERTIFIED THAT IT IS SAFE AND STABLE IN ALL RESPECTS. SOIL INVESTIGATION REPORT HAS BEEN SIGNED BY MR. JISHU PAL, G.T.I.E. - CLASS - I 32 (K.M.C.) PREPARED BY J.P. GEO CONSULTANTS, 80 ANDUL ROAD, HOWRAH-711003. THE RECOMMENDATION OF SOIL TEST REPORT HAS BEEN CONSIDERED DURING STRUCTURAL CALCULATIONS.

ANKIT AGARWAL - E.S.E. 1172 CLASS - I

SIGNATURE OF STRUCTURAL ENGINEER

DECLARATION OF STRUCTURAL REVIEWER

UTPAL SANTRA - E.S.R. - II/5910

SIGNATURE OF STRUCTURAL REVIEWER

DECLARATION OF ARCHITECT

THE I.L.A. HAS CERTIFIED ON THE PLAN ITSELF WITH FULL RESPONSIBILITY THAT THE BUILDING PLAN HAS BEEN DRAWN UP AS PER PROVISION OF K.M.C. BLDG. RULES 2009, AS AMENDED FROM TIME TO TIME AND THAT THE SITE CONDITION INCLUDING THE WIDTH OF THE ABUTTING ROAD CONFORM WITH THE PLAN AND IT IS A BUILDABLE SITE AND NOT A TANK OR A FILLED UP TANK.

VIRENDRA KUMAR CHADHA, ICAI/88/11794

SIGNATURE OF ARCHITECT

PROJECT TITLE

PROPOSED G+16 (59.95 M) RESIDENTIAL BUILDING (CONSIDERING U/R 69A(1)(a) OF K.M.C BUILDING RULE 2009 READ WITH U/S - 393 A OF K.M.C ACT 1980) AT PREMISES NUMBER 62/11, BALLYGUNGE CIRCULAR ROAD, P.O-BALLYGUNGE, P.S-BALLYGUNGE, WARD NO-69, BOROUGH-VIII, KOLKATA-700019.

DRAWING TITLE

1ST TO 7TH & 11TH, 13TH FLOOR PLAN.

BUILDING PERMIT No.- 2025080086

DATED - 11-10-2025

VALID UPTO : 10-10-2030

DIGITAL SIGNATURE OF ASSISTANT ENGINEER

DIGITAL SIGNATURE OF EXECUTIVE ENGINEER

THE DESIGN CELL
24, COOPER STREET
Kolkata - 700026

ARCHITECTS :

DRAWING NO.:-
CORP/ ARCH/ 05

DATE - 31.07.2025

SCALE - 1:100

SHEET SIZE- A0

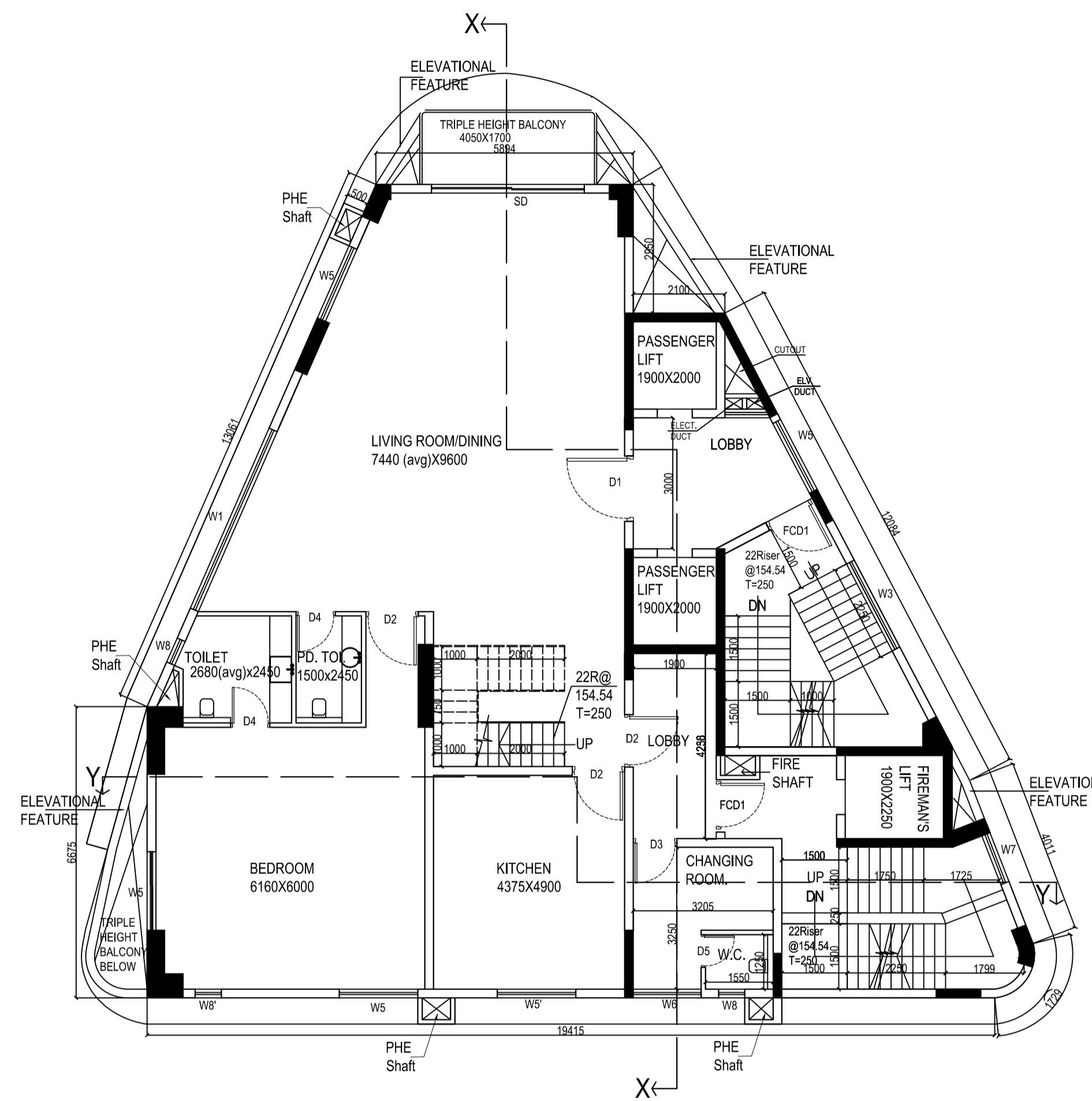

PROPOSED 5TH FLOOR PLAN / 11TH FLOOR PLAN (DUPEX LOWER)
SCALE - 1:100

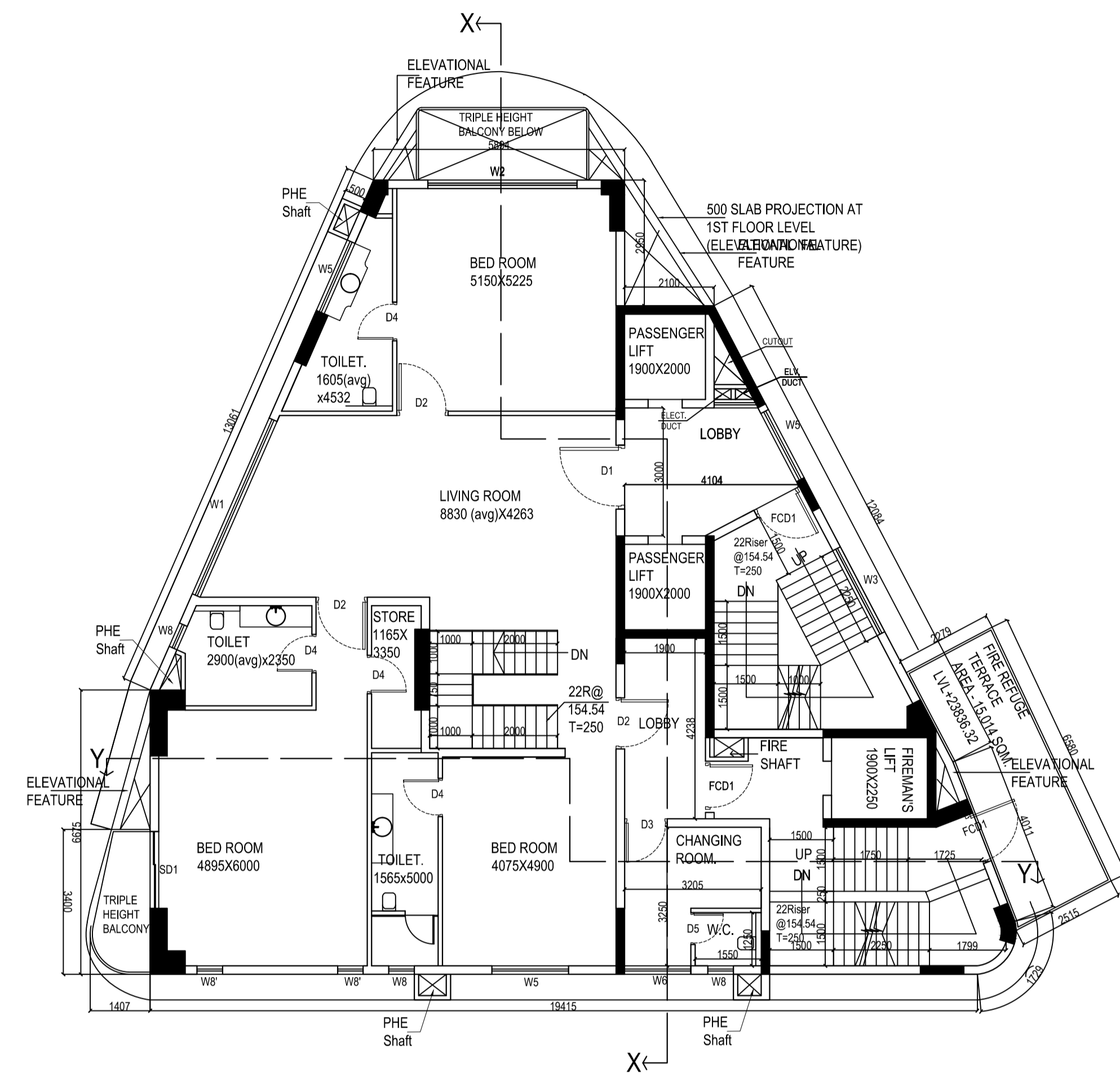

PROPOSED 6TH FLOOR PLAN (REFUGE) (DUPEX UPPER)
SCALE - 1:100

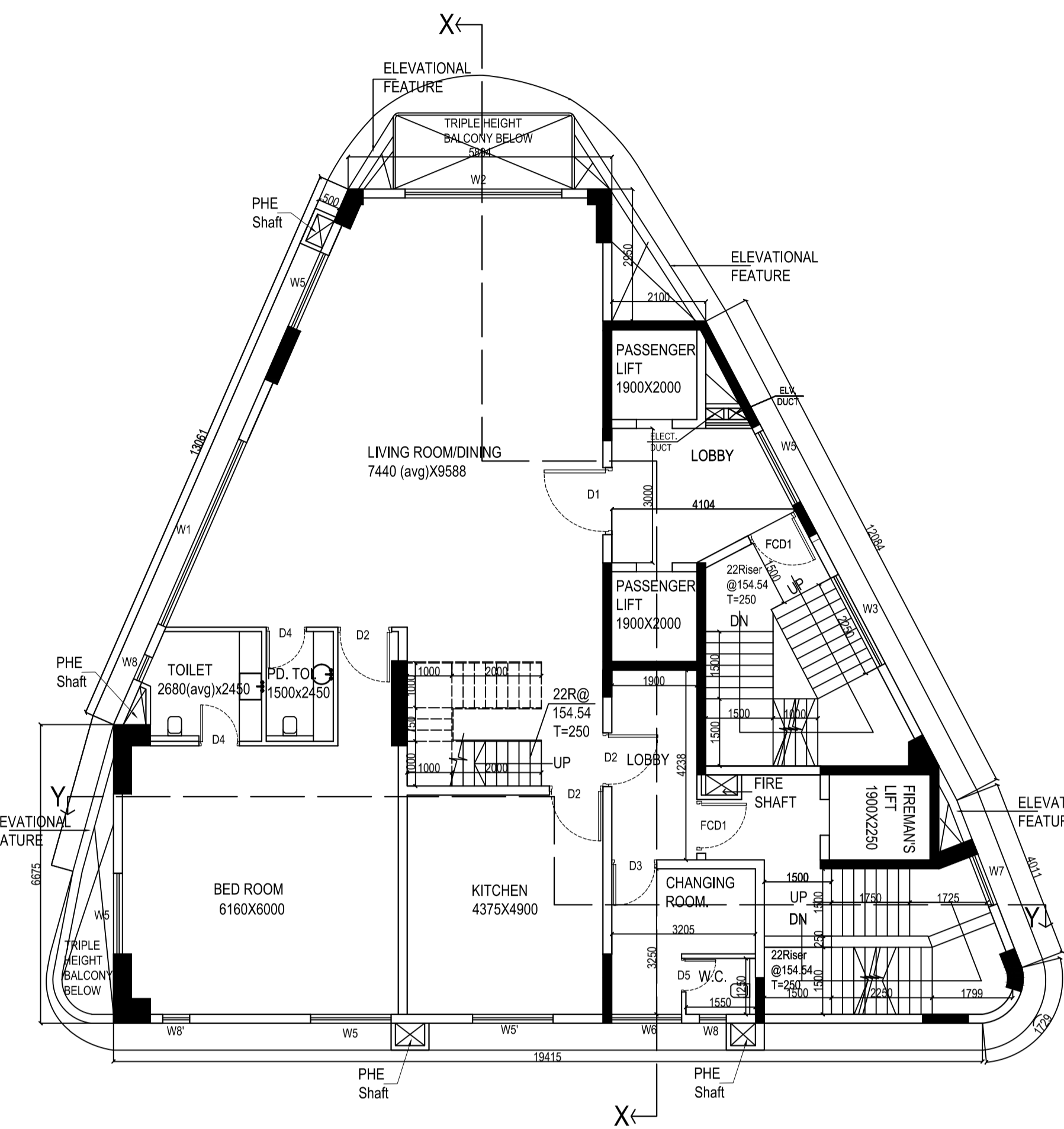

PROPOSED 7TH FLOOR PLAN / 13TH FLOOR PLAN (DUPEX LOWER)
SCALE - 1:100

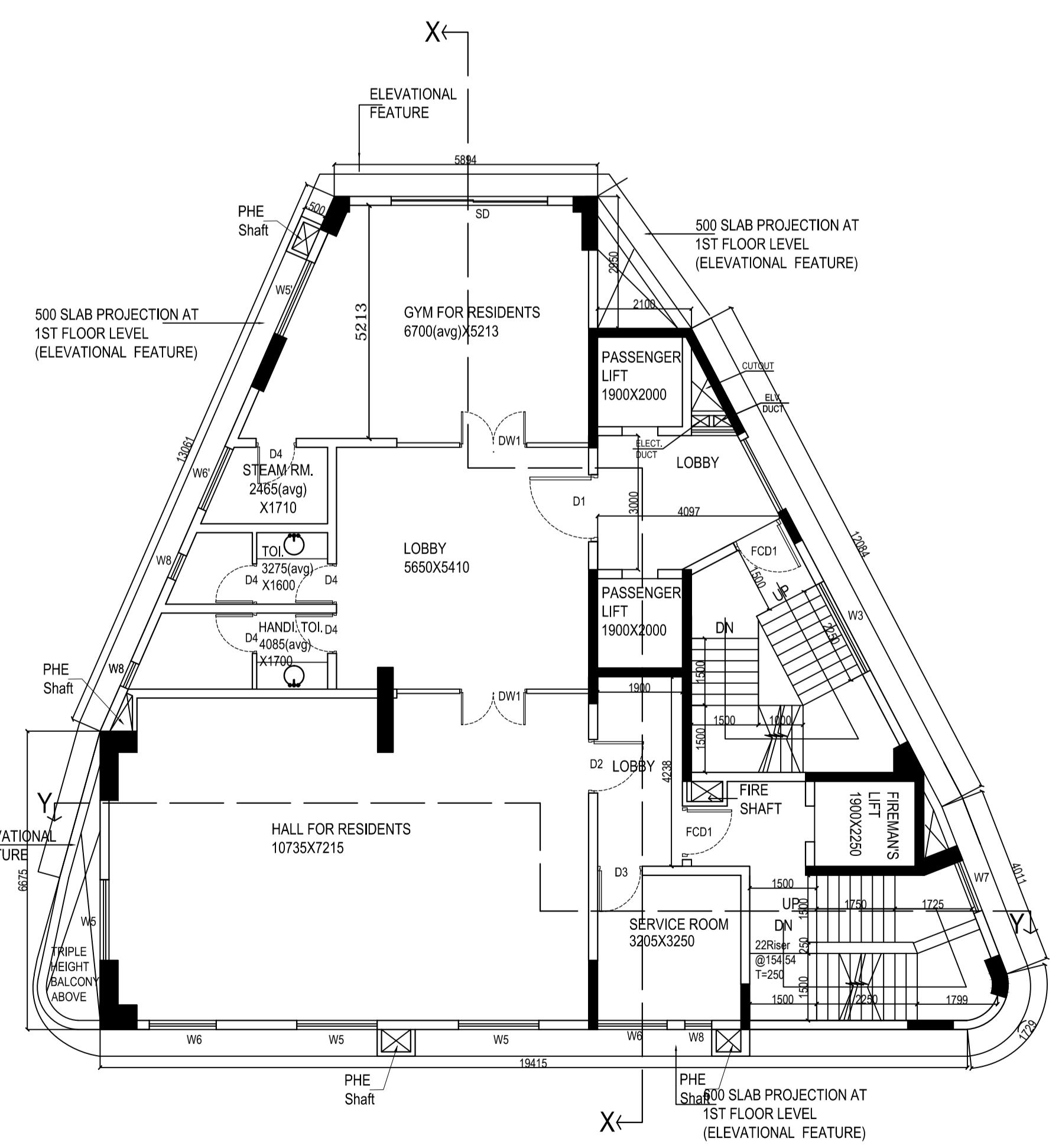

PROPOSED 1ST FLOOR PLAN
LEVEL - +5900 MM
SCALE - 1:100

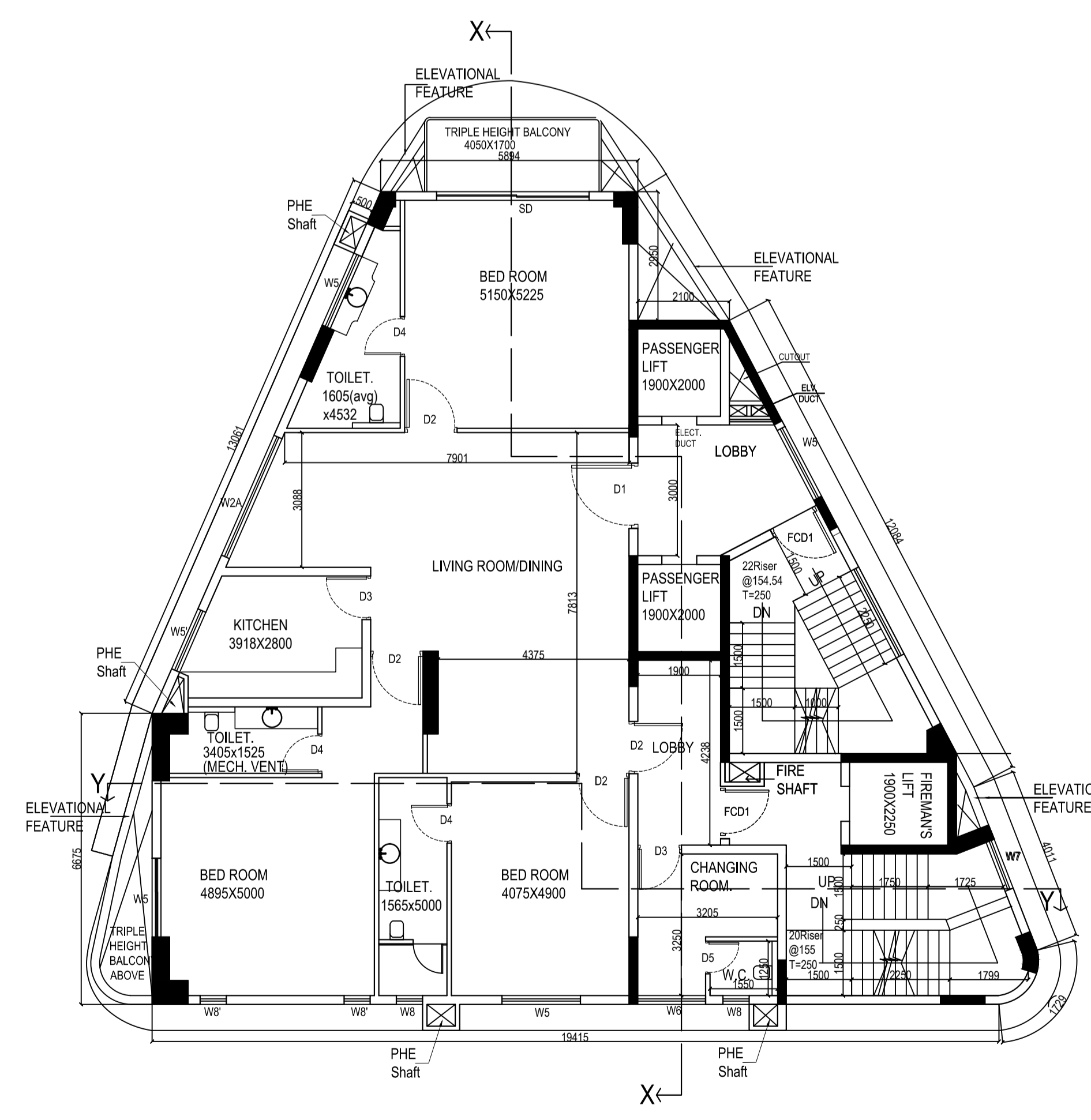

PROPOSED 2ND FLOOR PLAN (SIMPLEX)
SCALE - 1:100

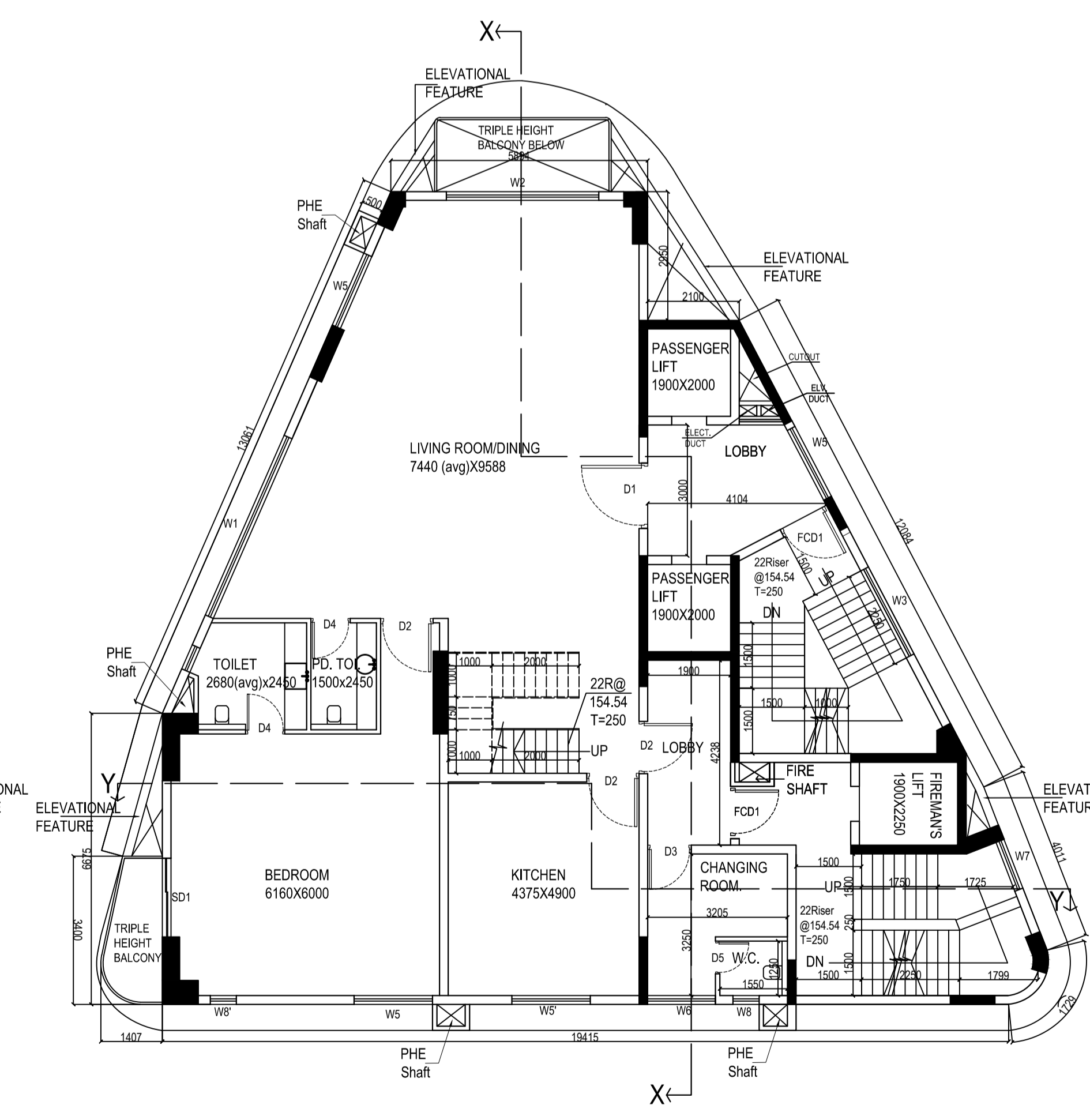

PROPOSED 3RD FLOOR PLAN (DUPEX LOWER)
SCALE - 1:100

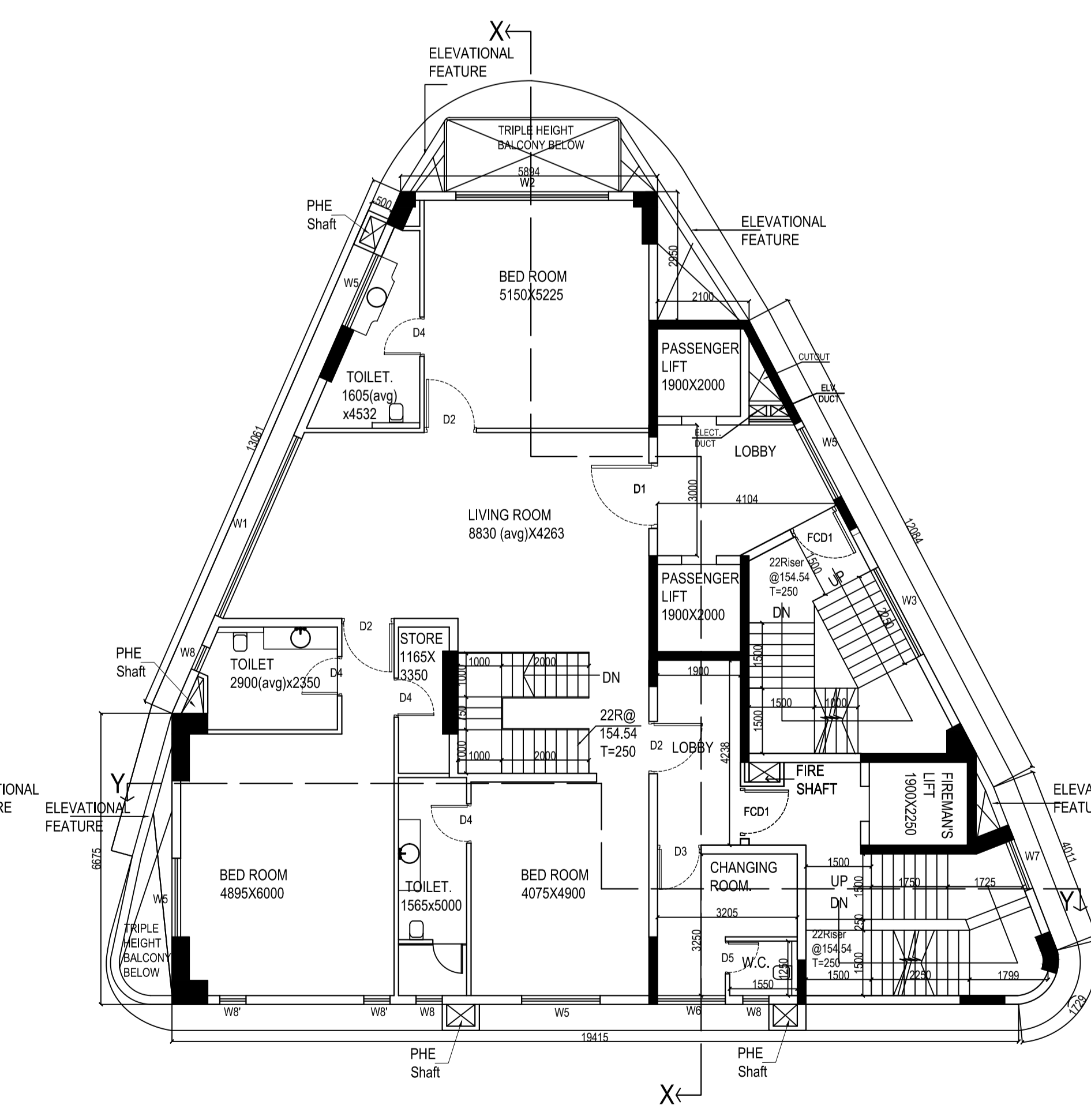

PROPOSED 4TH FLOOR PLAN (DUPEX UPPER)
SCALE - 1:100

